

Planning Notes: House Extension

- Pitched Roof
- External Walls
- Roofing
- 2 No. Velux roof window GGL0059 C04
- Soffits and Barge Boards
- Materials and colours to match the existing house
- Castings
- Chimneys
- Outlets and RWP's
- Materials and colours match the existing house
- External Walls
- Door and Window Frames
- Colour coordinated render system (colour and texture to be agreed)
- Render
- White UPVC, style and design to match the existing rear of the house.

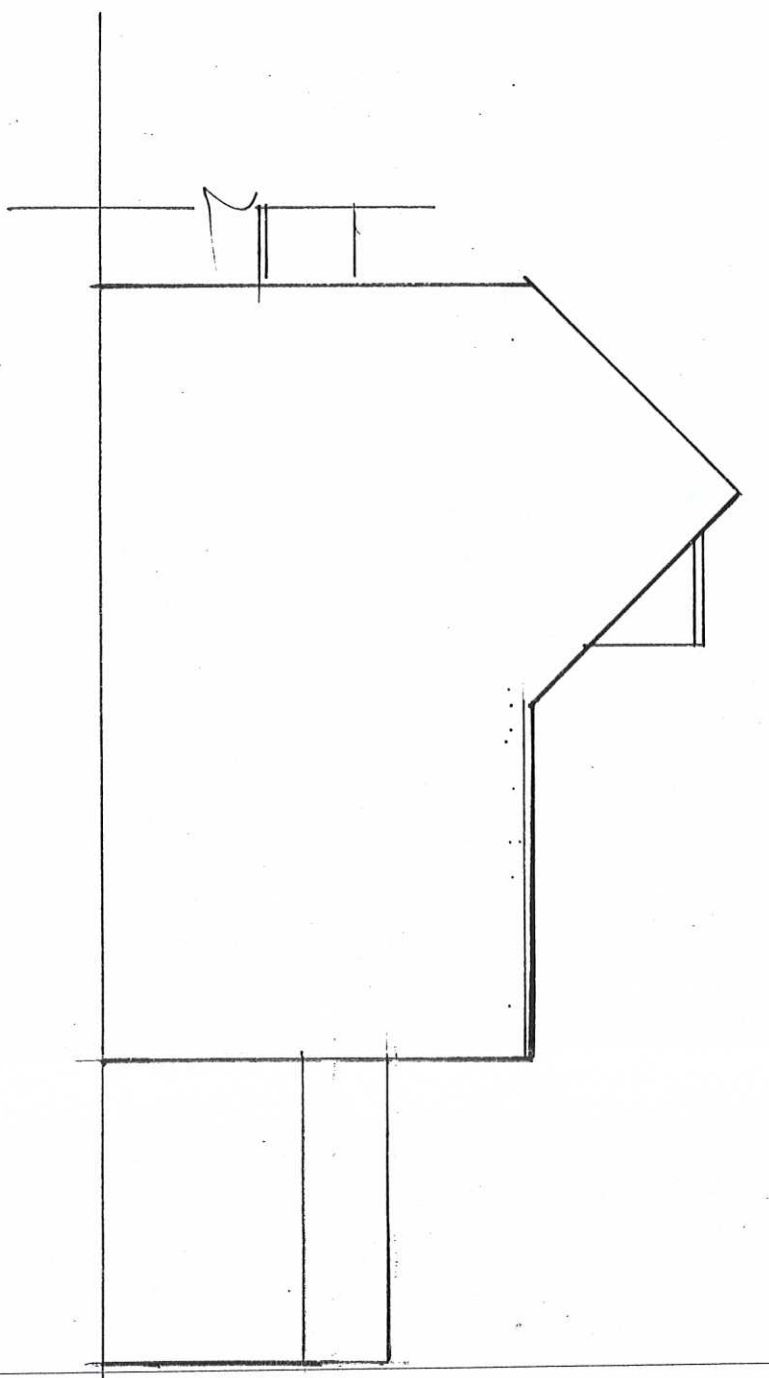

Side Elevation

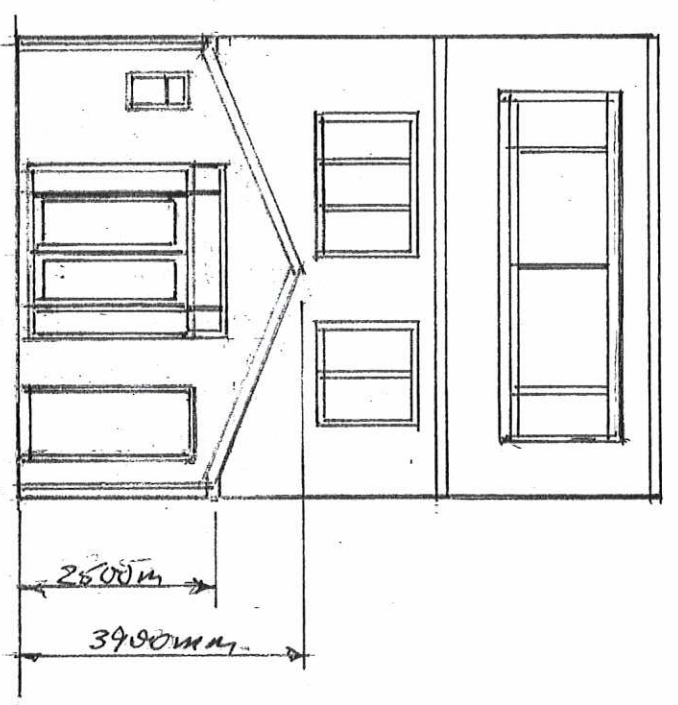

Rear Elevation

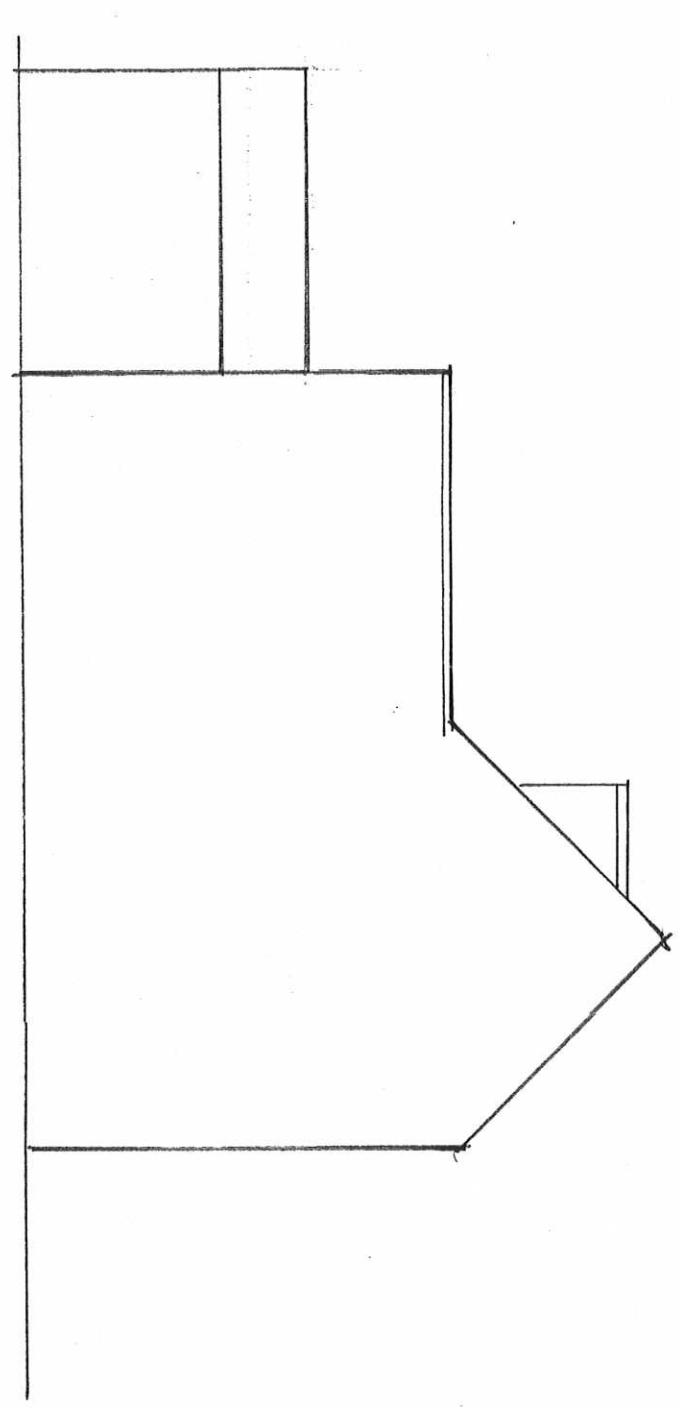

Side Elevation

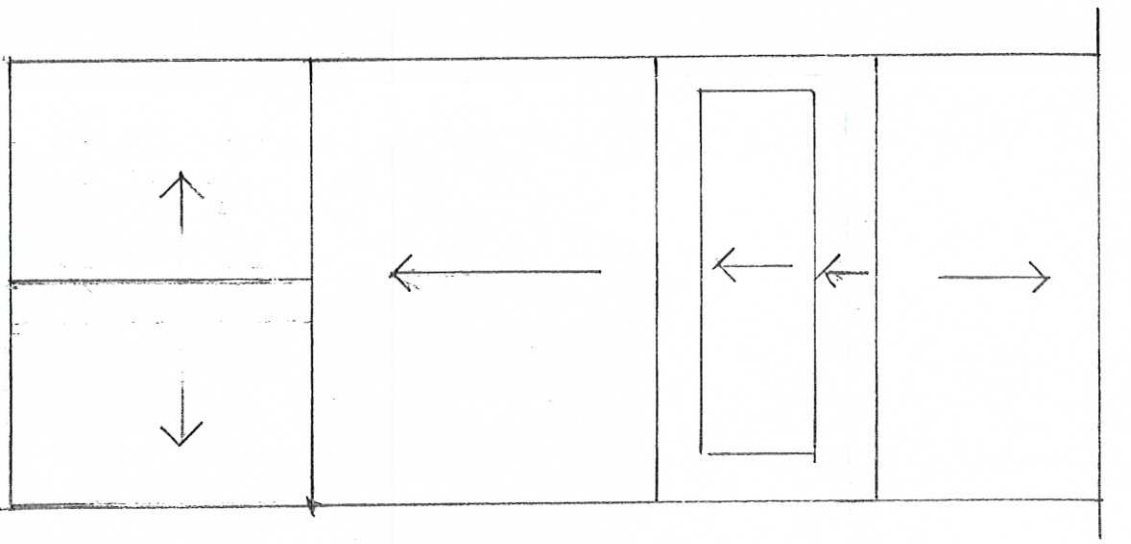
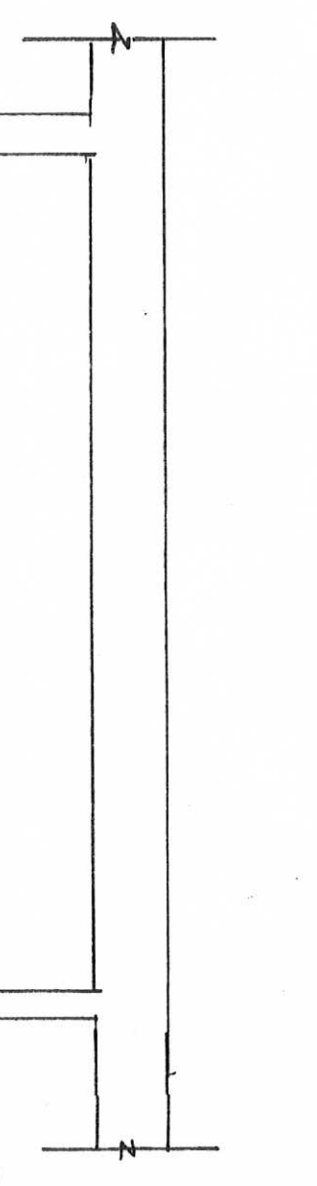
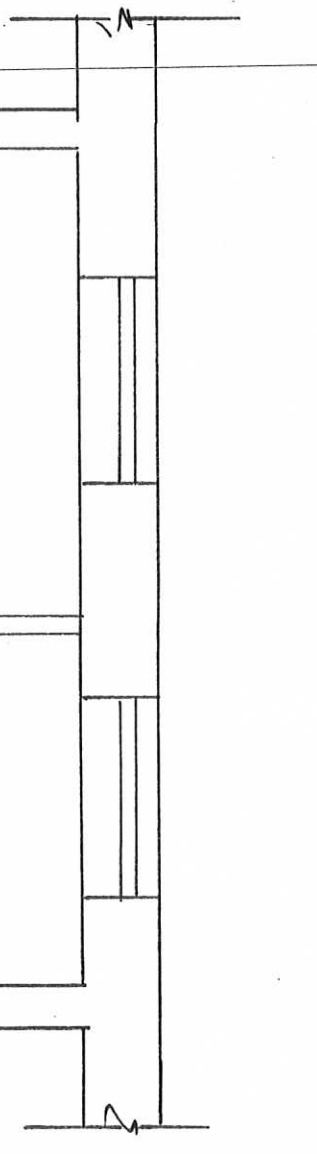
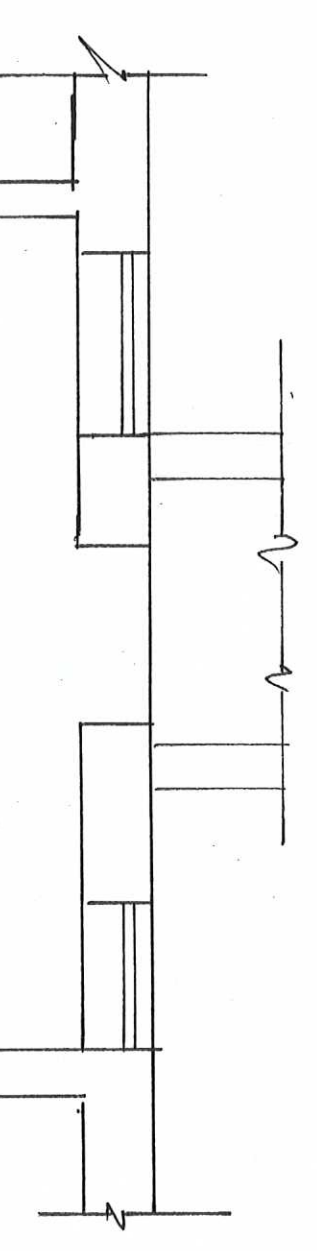

Roof Plan

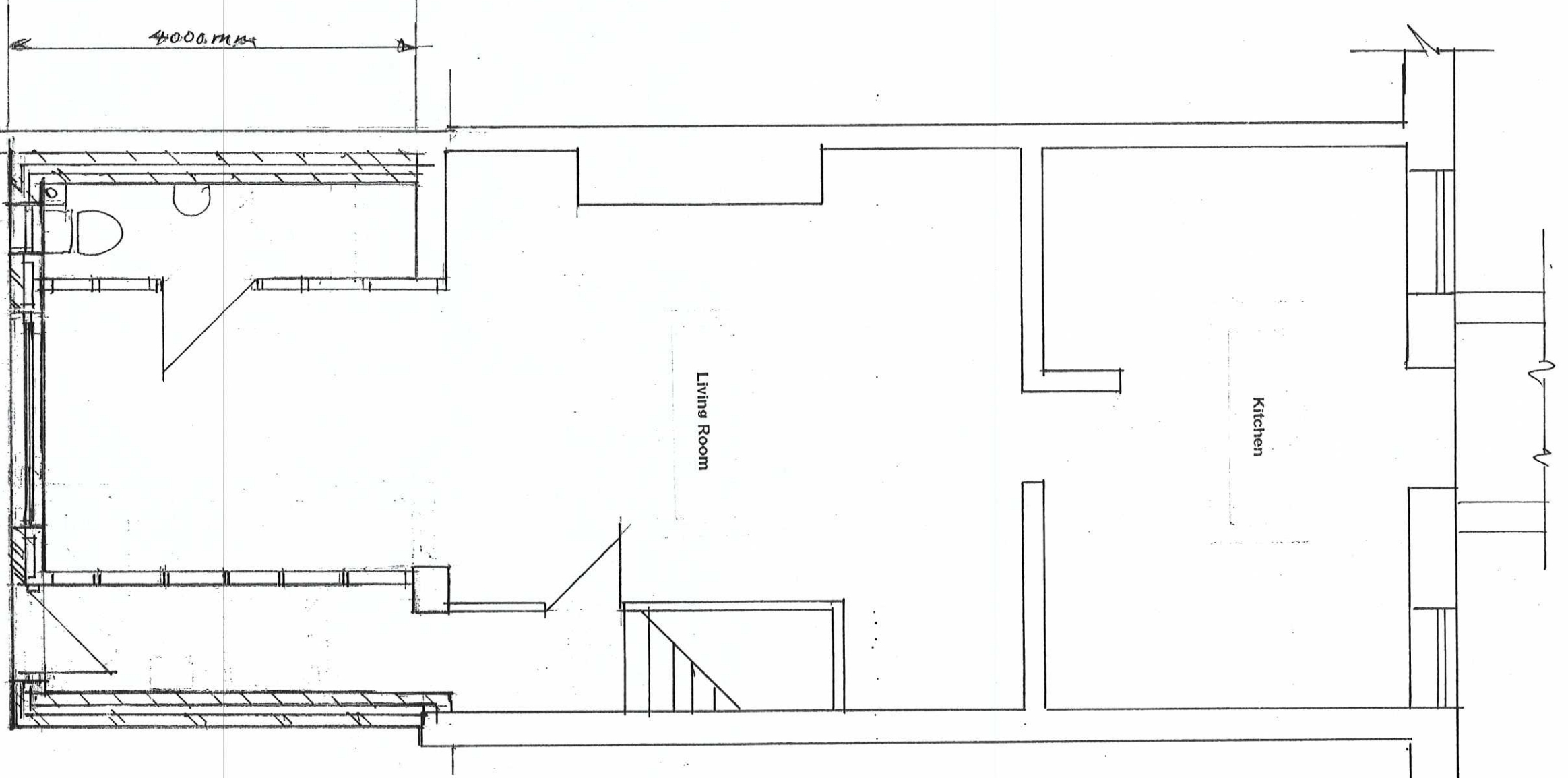

Ground Floor Plan

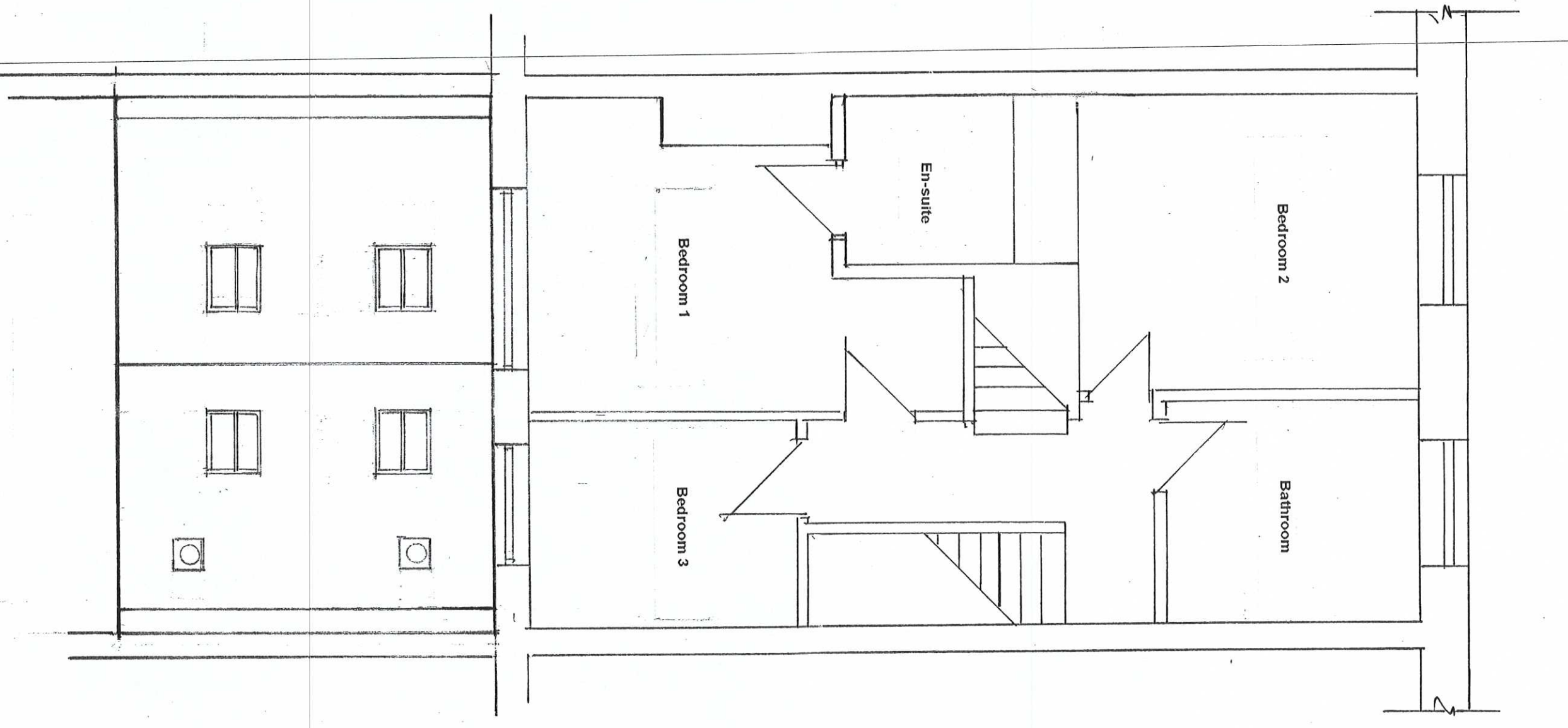

First Floor Plan

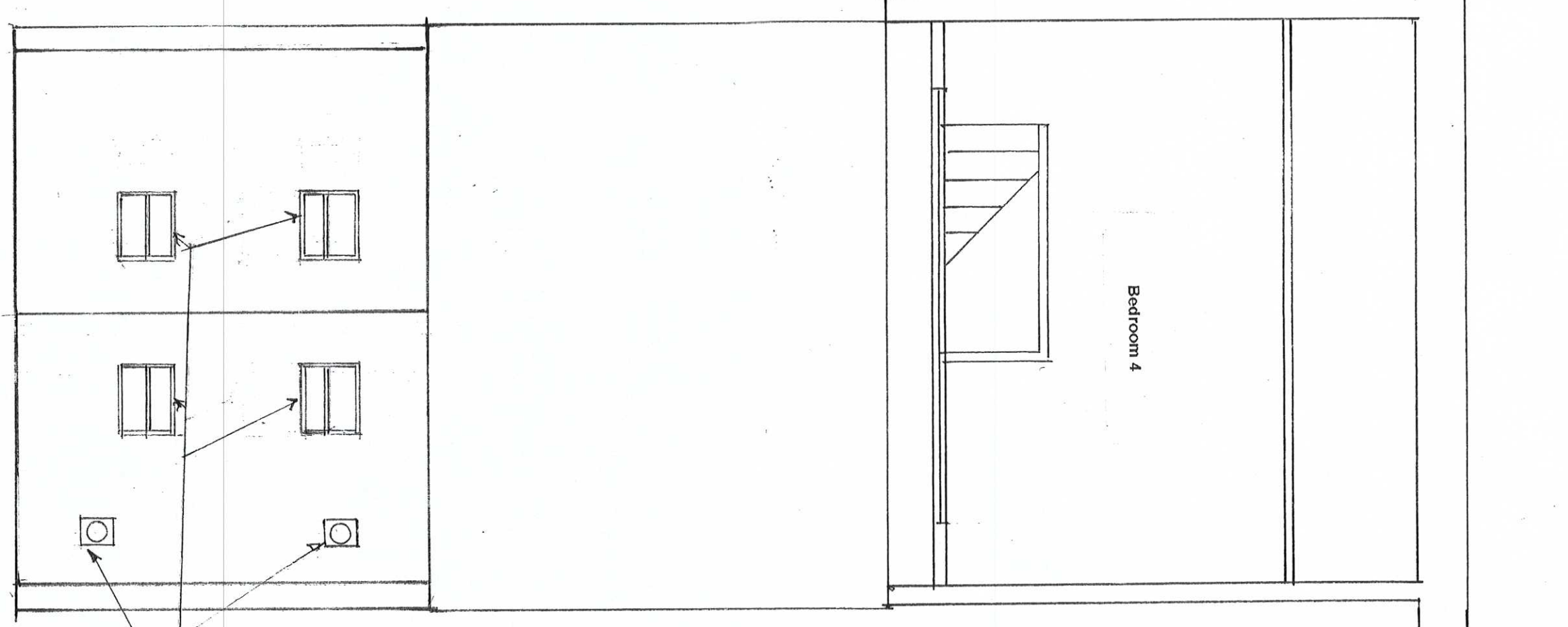

Second Floor Plan

Velux Roof Windows
 2 No GGL 3060 CK02 with Glazing bar ZSA WK02 0024
 2 No Sun Tunnels TLF OK14 2010

AMENDED
 ST/04921/15/H06/C
PLAN

SOUTH TYNESIDE COUNCIL
 01 SEP 2015
 AREA PLANNING

Rev. A
 Floor Plan amended
 Rear Elevation amended
 Roof Design amended

Proposed Plans
 of
 Lounge Extension
 at
 43 Front Street
 East Boldon
 for
 Mr & Mrs B. Navi
 Scale 1:50 & 1:100
 P14/4/02/A
 © Tony Ibbotson 2015
 All Rights Reserved